

“It’s a shame for you not to look your best when other women do it so easy”

With Youngblood mineral makeup you will look like you have just stepped off the catwalk everyday in just 4 minutes. Just imagine no more spending hours in front of the bathroom mirror trying to blend that dreaded makeup line. It’s the minerals in Youngblood make up that make it so easy to apply.

Why Minerals?

- Non-comedogenic
- No Lead
- No Talc
- No Chemical Dyes
- No Artificial Colour
- No Artificial Fragrance
- Not Tested on Animals
- No Mineral Oil
- No Alcohol
- Light reflecting properties
- Long Lasting Coverage
- Pigments derived from natural minerals

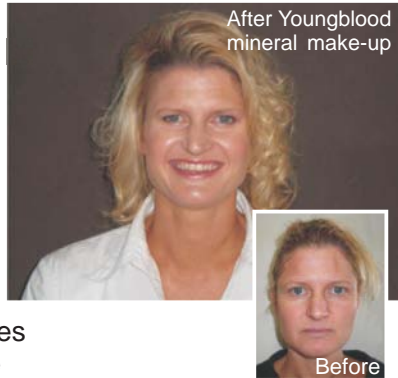

You are invited to come into Raptchau for a Youngblood makeover valued at \$25 absolutely free!

Spend \$100 on Youngblood Makeup and receive a Kabuki makeup brush valued at ~~\$19.95~~ FREE

“Available to the first 9 customers only”

Raptchau

Special Offer

GRECIAN GODDESS PACKAGE

Hurry Only 6 Available

And here’s what you all get:

- Ultimate Skin Rejuvenation with Microdermabrasion
- Vitamin E facial Treatment
- Stunning Eyelash Tint
- Infrared Sauna Session
- Full Body Exfoliation & moisture treatment
- Take home a 250g Philou Body Butter
- \$20 Philou Skincare Voucher

\$346 Value
for
only \$149



download our special offers on murraylands.com.au

Raptchau

Hair & Beauty

Shop 1 & 2, 30 Seventh Street
Murray Bridge S.A. 5253
Ph: (08) 8531 2255

Have all your questions answered and view our special offers by visiting

www.raptchau.com.au

3 Easy Steps To Get Your Eyeshadow to Stay Put!

I don’t know about you but my pet hate used to be my eyeshadow doing a disappearing act half way through the day. Where did it go? All my hard work wasted. That’s because your eyelids are one of the oiliest parts of the face and oil is the number 1 killer of eyeshadow. So it makes sense that all the oil must be removed before applying eyeshadow.

Step 1:

Cleanse the eye lid with a water based cleanser such as Philou Supreme Clean.

Step 2:

Now apply foundation to the eyelids. Why? Because your eyelids if you look closely, have blue and red tones. So now when you apply the foundation you even out the skin tone, knocking out the blue and red tones and leaving you with a great neutral canvas to work with. Your eyeshadow will now be true to it’s colour.

Step 3:

Lightly powder the eyelids with translucent powder, or rice setting powder to prime the eyelid.

Now your ready to go, eyeshadow up!

SAVE 30%



\$150 SUGGESTED RETAIL PRICE FOR ONLY \$99

Essential 6 Pack



1
50ml daily exfoliating facial scrub

2
50ml daily facial cleanser

3
50ml clearskin gel

4
50ml soothing gel

5
50ml daily moisturiser plus sunscreen SPF30+

6
deluxe facial cloth

Treat yourself to our Essential 6 Pack and

GREAT SAVINGS

Promotion available for a limited time only or until sold out.

New Sunscreen on the Shelves

On the shelves at Raptcha'u is the new sunscreen, RAD by Environ. This is a unique sunscreen in that it is a broad spectrum UVA & UVB antioxidant moisturiser. What this means is that it contains free radical scavengers (antioxidants) that combat the effects of the sun and pollution on the skin. RAD sunscreen is not as heavy or as sticky as the ASAP sunblock. RAD is only an SPF 15 which many people shy away from believing they need the extra protection of an SPF 30, this is fine but you do need to be aware that there are loads more chemicals that go into a sunblock to give it an SPF 30 without giving you much extra protection. So I thought I would give you a little knowledge on sunscreens and how they work. Sunscreens above SPF 15 do actually provide additional photoprotection, but the increase in the amount of photoprotection provided is small.

The UVB photoprotection is summarized in this table

SPF Rating	% UVB radiation blocked
4	75
8	88
15	93
30	97
45	98

Notice that an SPF 4 sunscreen blocks 75% of UVB radiation and an SPF 15 blocks 93%. This is a substantial improvement in photoprotection, however the percent increase in UVB protection decreases as the SPF increases in the way that an SPF 30 product only has 4% more photoprotection than an SPF 15 product. Thus dermatologists typically recommend SPF 15 sunscreens to combine product function with aesthetic characteristics, since higher SPF products tend to be sticky due to increased concentration of the sunscreen actives. The single most common reason sunscreens fail is due to incomplete film formation over the skin surface, this is either due because of uneven application or migration of the sunscreen over the skin surface, in other words the sunscreen can separate on the face after as little as 1 hour and therefore needs to be reapplied to achieve adequate sun protection.

Raptcha'u
Hair & Beauty

website
is now online

is now online, get all the latest information and special offers at www.raptchau.com.au

Raptcha'u has also joined the new Murraylands.com.au in Review mag VIP Card. If you have not got one you could be missing out on exclusive offers register at:
www.murraylands.com.au



This months **VIP card offer** is a FREE Vitamin E facial treatment worth \$60 with every Hot Rock Massage Valued at \$60.... That's \$120 Value for only \$60.....Offer is for Friday bookings only.

Linda's Hot Tip: Don't try to use a pumice stone to exfoliate your legs, this will end badly. Trust me I know, how? Because I was stupid enough to try it! Keep the pumice stone for the feet and the feet only. Ouch!

Power Dress your Nails in Red this season. All you really need to know is the one basic rule that red nails need to be short. Want "sexy rock chick" nail, then go for a red with a purple or blue base. I love OPI's classic "I'm not really a waitress".

Green Tea

Green Tea extract contains powerful antioxidants including flavanoids, polyphenols and a range of catechins. These free radical scavengers are associated with reducing sun damage and inflammation as well as protecting the skin against cancer. As such green tea extract is believed to have superior anti-aging properties. Studies have also shown the green tea extract can diminish acne problems as well as assist with the topical treatment of rosacea. You will find green tea in the following products at Raptcha'u: ASAP – Night Cream, Soothing Gel, Clear Skin Gel & Advanced Daily Anti-oxidants

Environ – C-Quence Gels

Philou - Omega Range

Take advantage of this months special: Purchase a Rejuvenating Green Tea Facial Treatment for \$75 and we will give you a \$40 Microdermabrasion voucher and if you are one of the first 5 to book & pay for your facial you will also receive a bonus Philou Perfect Pout Lip Balm valued at \$24.95 absolutely free!



Run Linda Run

Yes I have been racing again, this time bringing home the chocolates at Mt Crawford on July 12th with my mixed team of Evan Jones (A Townie Dude), Georgie Hurn (from the gym) and me. We won the mixed team Category and in August will be racing again in Melbourne for an Adventure race and of course my marathon at the end of August.